CASE INDEX, VOLUME 12

The following is a case index for volume 12 of the Women's Rights Law Reporter.

A

A. A. Poultry Farms v. Rose Acre Farms 168
Abbott v. Burke 151
A.C., In re 64
Adams v. Howerton 43
Agency Holding Corp. v. Malley-Duff & Assocs. 158, 159, 167
Akron v. Akron Ctr. for Reproductive Health, Inc. 117, 134, 137, 154
Ainsworth v. Combined Ins. Co. of America 162, 163
Alexander v. Thornburgh 166, 167, 172, 173
Allied Int'l v. International Longshoremen's Ass'n. 168
Altbrandt v. Altbrandt 148
Aluminum Co. of America, U.S. v. 168
American Booksellers Ass'n v. Hudnut 192, 210
American Nat'l Bank & Trust Co. v. Haroco, Inc. 159
A.M.P. v. Gardner 127
Anderson, U.S. v. 157, 164, 165, 167, 173
Arcara v. Cloud Books, Inc. 174
Armes v. City of Philadelphia 155
Armour v. Armour 143
Arnold v. Board of Educ. of Escambia County 2
Association for Intercollegiate Athletics for Women v. National Collegiate Athletics Ass'n 168
Auto Workers v. Johnson Controls, Inc. 60
Avery v. Avery 349

B

Baby M, In re 108, 109, 110
Bacto-Unidisk, United States v. 127
Bagaric, United States v. 165, 166
Bakery & Pastry Drivers Local v. Wohl 169
Barber, United States v. 166, 167
Barr v. WUI/TAS 158
Batson v. Kentucky 299
Belle Terre v. Boraas 108
Bellotti v. Baird 107, 117, 137, 154
Ben-Shalom v. Marsh 45
Bering v. Share 153, 172
Beth Israel Medical Ctr. v. Smith 158
Bitsie v. Waltson 180
Blount Fin. Serv., Inc. v. Walter E. Heller & Co. 157
Board of Trade v. United States 168
Bonadio, Commonwealth v. 183
The Bonanno Organized Crime Family of La Cosa Nostra, United States v. 168
Bowers v. Hardwick .... 45, passim 182-188, 199
Bradwell v. Illinois 60, 112, 186
Brandenberg v. First Md. Sav. & Loan 157
Brandt v. Shal Assoc. 157
Braschi v. Stahl Assocs. 43
Brown v. Davis 155
Brown v. Trustees of Boston University 2
Browning-Ferris Indus. of Vt. v. Kelco Disposal Inc. 162
Brown Shoe Co. v. United States 168
Brunswick Corp. v. Pueblo Bowl-O-Mat 169
Burford v. Sun Oil 157
Burns v. Ersek 158
Butz v. Economous 301

C

C., In re 138
C. v. R. 146
Campanale, Unitied States v. 163
Carey v. Population Services International 62, 117, 184
Carrero v. New York City Hous. Auth. 3
Cawley v. United States 127
Cayman Exploration Corp. v. United Gas Pipeline Co. 157
Cerilli, United States v. 167
Chalmers v. Chalmers 152
Chambers v. Omaha Girls Club 61
Chambers Dev. Co. v. Browning-Ferris Indus. 156
Chapman & Cole v. ITEL Container Int'l B.V. 157
Chicago Bd. of Trade v. United States 168
Chico Feminist Women's Health Ctr. v. Scully 155
Childer v. Dallas Police Dept. 45
Chivas Prod. Ltd. v. Owen 168
City of ——. *See* name of city
Clardy v. Sanders 163
Cleveland Bd. of Educ. v. LaFleur 108, 117
Collins v. Womancare 154
Commonwealth v. —— *See* name of party
Conan Properties, Inc. v. Mattel, Inc. 157
Condict v. Condict 158
Cooter & Gell v. Hartmarx Corp. 157
Cornelius v. NAACP Legal Defense and Educ. Fund 172
Costello Publishing v. Rotelle 168
Cousins v. Terry 155, 172
Coy v. Iowa 310
Crabb v. State 172
Craig v. Boren 98, 99, 100
Cuzzupe v. Paparone Realty Co. 158

D

Daly v. Daly 143
Danik Inc. v. Hartmarx Corp. 157
Davis v. Davis 115, 116, 118, 119, 122, 138
Dean v. Ford Motor Credit Co. 2
Del Zio v. Manhattan Columbia Presbyterian Medical Ctr. 117
D. I., In re 226
Dickens, U.S. v. 171
Doe v. Commonwealth's Attorney 182
Donaldson v. State 224
Dothard v. Rawlinson 60
Dowling v. Goode 155
Dronenberg v. Zech 45
Dubroff v. Dubroff 157
Dunn v. Blumstein 299, 306
Durham v. Business Management Ass'n 161

E

E.E.O.C. v. Hacienda Hotel 2
E.E.O.C. v. Sears Roebuck & Co. 28
Eisenstadt v. Baird 117, 169, 184, 189
Employment Div., Dept. of Human Resources v. Smith 173
Endsley v. Naes 45
Energy Sys. Equip. Leasing Sec. Litig., In re 158
Erznozik v. City of Jacksonville 169

F

Fairfield Commons Condominiums Ass'n v. Stasa .155
Fashion Originator's Guild of America, v. F.T.C. .168
FDIC v. Antonio .156
Feminist Women's Health Ctr. v. Roberts .153, 154,155, 158, 164, 167, 172
Fernandez v. Wilkinson .270
Fields v. Nat'l Republic Bank .155
Filartiga v. Pena-Irala .269, 270
Firestone v. Galbreath .163
The Florida Star v. B.F.J. .1
Flynn, United States v. .155, 164, 165
Fort Wayne Books, Inc. v. Indiana .170, 172, 173
Fount-Whip, Inc. v. Reddi-Whip, Inc. .168
Franklin v. Dep't. of Human Servs. .225
Frederman Litigation, In re .156
Frisby v. Schultz .155, 169, 172, 173, 174, 175
Frontiero v. Richardson .99
FTC v. Procter & Gamble Co. .168
FTC v. Superior Court Trial Lawyers Ass'n .168, 172, 174, 175
F.W./P.B.S., Inc. v. City of Dallas .170

G

Gazzillo v. Gazzillo .148
Gedulig v. Aiello .73, 81, 95, 283, 289, 290
General Electric Co. v. Gilbert .24, 25
Gitlow v. New York .169
Goldman v. Weinberger .26
Goodwin v. Gleidman .226
Grace, United States v. .170
Graham v. Slaughter .158
Grant v. General Motors Corp. .137
Grant v. Grant .143
Grayned v. City of Rockford .169
Greenspan v. Greenspan .143
Grewe v. Grewe .143
Griffiths v. Griffiths .143
Griffith, United States v. .168
Griggs v. Duke Power Co. .3
Griswold v. Connecticut .60, 62, 117, 154,180, 182, 184, 189

H

Hamberger v. Eastman .180
Hanson v. Denckla .157
Hardwick v. Bowers .182 passim 189
Haroco, Inc. v. American Nat'l Bank & Trust Co. .158
Harris v. McRae .56, 63, 65
Heffron v. International Soc'y for Krishna Conciousness, Inc. .169
Helmsley v. Beauford .163
Henderson v. Henderson .143
H.J. Inc. v. Northwestern Bell Tel. .158, passim 161-167
Hodgson v. Minnesota .117, 137, 153
Hoffart v. Texas .155
Hoffman-LaRoche v. Sperling .2
Horn, State v. .155, 172
Housing Justice Campaign v. Koch .226
Houston v. Hill .350
Hoyt v. Florida .60
Hunt v. Weatherbee .158

I

Ianello, United States v. .161
Ingram v. Problem Pregancy of Worcester, Inc. .155, 172
In re ——. *See* name of party.
International Products v. Erie R.R. .166
International Shoe Co. v. Washington .157
Ivic, United States v. .155, 164, 165, 166

J

Jacobellis v. Ohio .191
Jamison v. Texas .169
Jennings, United States v. .161
Jiggetts v. Grinker .225, 226
Johnson, State v. .64
Joint Anti-Fascist Refugee Comm. v. McGrath .99
Jones v. Hallahan .42
Jones v. Lampe .160, 161
Julian v. Julian .143

K

Kelly, State v. .344
Klebanoff v. McMonagle .172
K-N Energy, v. Gulf Interstate Co. .158
Korematsu v. United States .186
Kugler v. Ryan .155

L

Lamboy v. Gross .226
Lehr v. Robertson .121
Leroy, United States v. .166, 167
Lochner v. New York .184
Lorance v. AT&T .3
Los Angeles v. Lyons .183
Los Angeles v. Taxpayers for Vincent .173
L. Pamela P. v. Frank S. .118

M

MacDonald v. Ortho Pharmaceutical .125
Madsen v. Erwin .45
Maher v. Roe .56, 65
Marsh v. Scott .143
Marshall-Silver Constr. v. Mendel .162
Martin v. Wilkes .3
Marvin v. Marvin .43, 107
Marvin v. Marvin [III] .43
Massachusetts v. Health & Human Serv. .63, 153
Matsushita v. Zenith .168
McCain v. Koch .226
McCarter v. Mitcham .168
McGowan v. Maryland .98
Meditech Int'l Co. v. Minigrip Inc. .157
Medlin v. Palmer .172
Metro Broadcasting v. FCC .1
Metromedia, Inc. v. City of San Diego .170
Meyer v. Nebraska .117
Michael H. v. Gerald D. .121
Miller v. California .171, 210
Mississippi Women's Medical Clinic v. McMillan .172
Missouri v. N.O.W. .168
Morosani v. First National Bank .168
Moss v. Morgan Stanley, Inc. .157
Muller v. Oregon .60

N

NAACP v. Claiborne Hardware .175
NAACP v. New York Clearing House Ass'n .168
Naape v. Naape .145
Nearing v. Weaver .230
Newchurch, In re .153
New Jersey Div. of Youth and Family Serv. v. A.W. .344
New Jersey Shore Medical Ctr. - Fitkin Hosp. v. Baum's Estate .145
New York v. Sullivan .63, 153, 172
New York v. Joseph L. Balkan, Inc. .167
New York State N.O.W. v. Terry .172
North East Women's Ctr. v. McMonagle .154 passim

North Highland and Building v. Operation Rescue 154
N.O.W. v. Scheidler 155, 163, 168, 173

O

O.B.G.Y.N. Ass'n v. Birthright of Brooklyn & Queens, Inc. 172
O'Brien, United States v. 170, 174, 175
O'Laughlin v. O'Laughlin 145
O'Malley v. New York City 157
Onofre, People v. 183
Owens v. Brown 89
Oyams v. California 271

P

Pacific Mutual Life Ins. v. Haslip 163
Palko v. Connecticut 182
The Paquete Habana 51
Paramount Pictures, United States v. 168
Parham v. J. R. 107
Parker v. United States Dep't Hous. & Urban Dev. 2
Parnes v. Heinold Commodities, ...156
Patterson v. McClean Credit Union 3
Paul v. Davis 184
Pavelic & LeFlore v. Marvel Entertainment Group 157
Pedrick v. Pedrick 143
People v. ——. *See* name of party.
Perry Educ. Ass'n v. Perry Local Educators' Ass'n 170, 172
Philippines v. Marcos 158
Planned Parenthood of Central Mo. v. Danforth 117, 118
Planned Parenthood Fed'n of America v. Sullivan 138
Planned Parenthood of Monmouth County, Inc. v. Cannizzaro 155
Planned Parenthood of Southeastern Pa. v. Casey 138
Plessy v. Ferguson 186
Portland Feminist Women's Health Ctr. v. Advocates for Life, Inc. 172
Powell v. McCormick 225
Price Waterhouse v. Hopkins 3
Prince v. Massachusetts 108
Provenzano, United States v. 166, 167
Pryba, United States v. 171

R

Radich v. Goode 155, 172
R.A.G.S. Couture v. Hyatt 161
Regina v. Gougen 178
Regina v. Hogg 178
Religious Technology Ctr. v. Wollersheim 158
Reynolds v. East Dyer Dev. Co. 157
Right to Life Advocates, Inc. v. Aaron Women's Clinic 172
Rinehart v. Rinehart 143
Roe v. Operation Rescue 154, 174
Roe v. Wade 60, 62, 64, 117, 134, 153,154, 155, 175, 180, 182, 184, 186
Rostker v. Goldberg .... 89, 90, passim 97-101
Rothman v. Rothman 145
Rowland v. Mad River Sch. Dist. 194
Royce v. Royce 143

S

Sachse v. Sachse 143
San Francisco Arts & Athletics Inc. v. United States Olympic Comm. 182
Schenck v. United States 169
Schreiber Distrib. Co. v. Serv-Well Furniture Co. 157
Scully v. Scully 148
Sedima, S.P.R.L. v. Imrex, Co. ....passim 155-168
S.E.G. v. R.A.G. 46
Shapiro v. Thompson 98
Shaw v. Rolex Watch U.S.A. Inc. 166
Shearson/American Express. v. McMahon 158, 159, 167, 168
Sherrer v. Sherrer 144
Silver v. New York Stock Exch. 168
Silverberg v. Thomson McKinnon Sec. 158
Simmons v. United States 122, 128, 129, 131
Skinner v. Oklahoma 117
Snedigan v. Hodderson 8
S.P.B., People in the Interest of 118
St. Agnes Hosp. of Baltimore, Inc. v. Riddick 138
Stanley v. Illinois 107, 189, 193
Starks, United States v. 167
State v. ——. *See* name of party.
Summit Medical Ctr. v. Pinto 154
Sun Sav. & Loan Ass'n v. Dierdorff 166, 167
Superior Oil v. Fulmer 161
Surrogate Parenting Ass'n, Inc. v. Commonwealth ex rel. Armstrong 117
Systems Research, v. Random, Inc. 158

T

Taffet v. The Southern Co. 157
Tafflin v. Levitt 157
Texas v. Johnson 169
Thigpen v. Carpenter 46
Thomas v. Collins 169
Thompson v. Aldredge 188
Thordarson, United States v. 167
Thornhill v. Alabama 169
Thurman v. City of Torrington 229
Toomey v. Clark 61
Tracey v. Tracey 143
Turkette, United States v. 166
Turnock v. Ragsdale 153
T.W., In re 154

U

United Auto. Workers v. Johnson-Controls, Inc 112
University of Pa. v. E.E.O.C. 1
United States v. ——. *See* name of party.
Uplinger, People v. 183

V

Van Duyn v. Smith 154
Vaughn, United States 65
Village Books v. Bellingham 192
Vintage Enterprises, Inc. v. Jaye 163
Von Bulow v. Von Bulow 158

W

Wadlow v. Wadlow 152
Wang Laboratories, Inc. v. Burts 158
Wards Cove Packing Co. v. Atonio 3
Weber v. Weber 349
Webster v. Reproductive Health Services 6, 56, 60,65, 117, 153, 154, 175, 184, 269
Webster, United States v. 166
Weiss v. Weiss 148, 151
Welch, United States v. 166, 167
Wells v. Ortho 131
West Hartford, City of, v. Operation Rescue 164
Whitfield v. Whitfield 151, 350
Whorton v. Dillingham 43
Winer v. Patterson 158
Women's Equity Action League v. Cavazos 2
World-Wide Volkswagen v. Woodson 157

Y

Yellow Bus Lines v. Drivers 167

Z

Zamlen v. Cleveland 137

Zbaraz v. Hartigan 170

Please note that the Women's Rights Law Reporter is discontinuing its practice of publishing a case index for each volume [Ed].

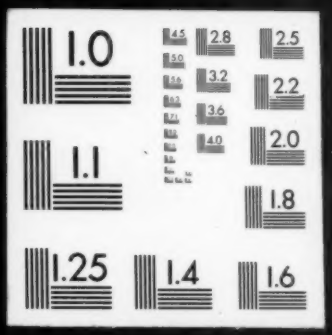
1.0
2.8
2.5
3.2
2.2
3.6
2.0
4.0
1.1
1.8
1.25
1.4
1.6